

FED. ROAD DIV. No.	STATE	SEC. AND JOB No.	FISCAL YEAR	SHEET No.	TOTAL SHEETS
3	FLA.	8951-150	1952	1	1

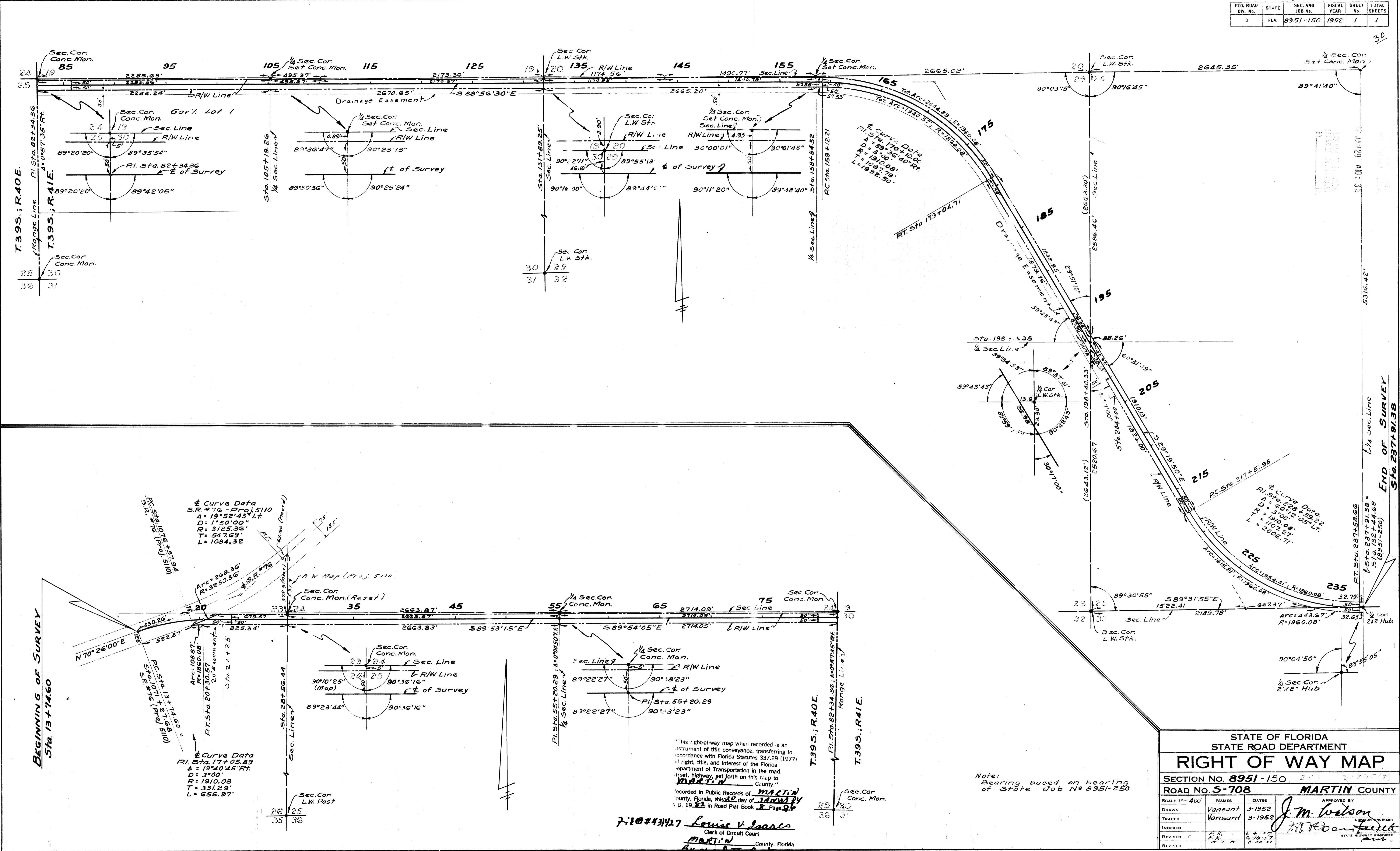

"This right-of-way map when recorded is an instrument of title conveyance, transferring in accordance with Florida Statutes 337.29 (1977) all right, title, and interest in the road, street, highway, set forth on this map to MARTIN COUNTY, Florida."  
 Recorded in Public Records of MARTIN County, Florida, this 22 day of JANUARY A.D. 1952 in Road Plat Book 8 Page 96

7-10-131427 Louise V. Innes  
 Clerk of Circuit Court  
 MARTIN County, Florida  
 by Charlotte Burkhardt

Note:  
 Bearing based on bearing of State Job No 8951-250

STATE OF FLORIDA  
 STATE ROAD DEPARTMENT

### RIGHT OF WAY MAP

SECTION No. 8951-150  
 ROAD No. S-708  
 MARTIN COUNTY

SCALE 1" = 400'	NAMES	DATES	APPROVED BY
DRAWN	Vansant	3-1952	J. M. Watson <small>DIVISION ENGINEER</small>
TRACED	Vansant	3-1952	
INDEXED			
REVISED			
REVISED			